

TRISTE UND ISOLDE

LATIN
♩ = 110

ARR. BY ROGET PONTBRIAND

ALTO 1

ALTO 2

TENOR 1 (SOLO)

TENOR 2

BARI. SAX.

TRUMPET 1

TRUMPET 2

TRUMPET 3 (SOLO)

TRUMPET 4

TROMBONE 1

TROMBONE 2

TROMBONE 3

TROMBONE 4

PIANO

BASS GUITAR

LATIN
♩ = 110

DRUMS

DRUM FILL

5

ALTO 1

ALTO 2

TENOR 1

TENOR 2

BARI.

TPT. 1

TPT. 2

TPT. 3

TPT. 4

TBN. 1

TBN. 2

TBN. 3

TBN. 4

PNO.

BASS

DR.

DRUM FILL

10

ALTO 1

ALTO 2

TENOR 1

TENOR 2

BARI.

TPT. 1

TPT. 2

TPT. 3

TPT. 4

TBN. 1

TBN. 2

TBN. 3

TBN. 4

PNO.

BASS

DR.

A

16

ALTO 1

ALTO 2

TENOR 1

TENOR 2

BARI.

SOLO W/ TRUMPET 3

MF

TPT. 1

TPT. 2

TPT. 3

TPT. 4

TBN. 1

TBN. 2

TBN. 3

TBN. 4

SOLO W/ TENOR

MF

PNO.

BASS

B^bMa7 G^bMa7 B^7 B^b B^bMa7

B^b B^bMa7 G^bMa7 B^7 B^b B^bMa7

A

TIME

DR.

22

ALTO 1

ALTO 2

TENOR 1

TENOR 2

BARI.

TPT. 1

TPT. 2

TPT. 3

TPT. 4

TBN. 1

TBN. 2

TBN. 3

TBN. 4

PNO.

BASS

DR.

D_{MIN}7 *G7(b9)* *C_{MIN}7* *A_{MIN}7* *D7* *G_{MIN}7*

32 **B**

ALTO 1

ALTO 2

TENOR 1

TENOR 2

BARI.

TPT. 1

TPT. 2

TPT. 3

TPT. 4

TBN. 1

TBN. 2

TBN. 3

TBN. 4

PNO.

BASS

DR.

MF

36

ALTO 1

ALTO 2

TENOR 1

TENOR 2

BARI.

TPT. 1

TPT. 2

TPT. 3

TPT. 4

TBN. 1

TBN. 2

TBN. 3

TBN. 4

PNO.

BASS

DR.

B^b B^bMa7 $FMIN7$ B^b7b9 E^bMIN7 A^b13

To CODA

41

ALTO 1

ALTO 2

TENOR 1

TENOR 2

BARI.

TPT. 1

TPT. 2

TPT. 3

TPT. 4

TBN. 1

TBN. 2

TBN. 3

TBN. 4

PNO.

BASS

DR.

Chord progression: D^{MIN}7, G¹³, C⁷, C^{MIN}7, C^{MIN}7

To CODA

46

ALTO 1

ALTO 2

TENOR 1

TENOR 2

BARI.

TPT. 1

TPT. 2

TPT. 3

TPT. 4

TBN. 1

TBN. 2

TBN. 3

TBN. 4

PNO.

BASS

DR.

Detailed description of the musical score: The score is for a 12-piece band and piano. It begins at measure 46. The key signature has one sharp (F#). The time signature is 4/4. The instruments are: Alto 1 & 2 (treble clef), Tenor 1 & 2 (treble clef), Baritone (treble clef), Trumpets 1-4 (treble clef), Trombones 1-4 (bass clef), Piano (grand staff), Bass (bass clef), and Drums (drum set). The music features a mix of eighth and quarter notes, often with accents. The piano part has a melodic line in the right hand and a harmonic accompaniment in the left hand. The drums play a steady pattern of eighth notes.

50

ALTO 1

ALTO 2

TENOR 1

TENOR 2

BAR.

TPT. 1

TPT. 2

TPT. 3

TPT. 4

TBN. 1

TBN. 2

TBN. 3

TBN. 4

PNO.

BASS

DR.

Detailed description of the musical score: The score is for a 12-piece band. It begins at measure 50. The key signature has one sharp (F#). The time signature is 4/4. The vocal parts (Alto 1 & 2, Tenor 1 & 2, Baritone) have melodic lines with accents. The brass parts (Trumpets 1-4, Trombones 1-4) play rhythmic patterns, often with accents. The piano part (PNO.) and bass part (BASS) provide harmonic support. The drum part (DR.) is indicated by slashes, suggesting a steady rhythmic accompaniment. The score concludes with a double bar line.

64

ALTO 1

ALTO 2

TENOR 1

TENOR 2

BARI.

TPT. 1

TPT. 2

TPT. 3

TPT. 4

TBN. 1

TBN. 2

TBN. 3

TBN. 4

PNO.

BASS

DR.

END SOLI

END SOLI

END SOLI

A7ALT DMA7 A13(b9) G13(b9) F13(b9)

70 D

ALTO 1

ALTO 2

TENOR 1

TENOR 2

BARI.

TPT. 1 UNIS.

TPT. 2

TPT. 3 UNIS. OPTIONAL

TPT. 4

TBN. 1

TBN. 2

TBN. 3

TBN. 4

PNO.

BASS

DR. D

$E^{b13}(\sharp 11)$ $B^bM_A^9$

74

ALTO 1

ALTO 2

TENOR 1

TENOR 2

BAR.

TPT. 1

TPT. 2

TPT. 3

TPT. 4

TBN. 1

TBN. 2

TBN. 3

TBN. 4

PNO.

BASS

DR.

*F*MIN¹¹ *gb*13([#]11) *E*^bMA7

*F*MIN¹¹ *gb*13([#]11) *E*^bMA7

79

ALTO 1

ALTO 2

TENOR 1

TENOR 2

BARI.

TPT. 1

TPT. 2

TPT. 3

TPT. 4

TBN. 1

TBN. 2

TBN. 3

TBN. 4

PNO.

BASS

DR.

84 **E**

ALTO 1

ALTO 2

TENOR 1

TENOR 2

BARI.

TPT. 1

TPT. 2

TPT. 3

TPT. 4

TBN. 1

TBN. 2

TBN. 3

TBN. 4

PNO.

BASS

DR. **E** DRUM FILL

90

ALTO 1

ALTO 2

TENOR 1

TENOR 2

BARI.

TPT. 1

TPT. 2

TPT. 3

TPT. 4

TBN. 1

TBN. 2

TBN. 3

TBN. 4

PNO.

BASS

DR.

DRUM FILL

95

ALTO 1

ALTO 2

TENOR 1

TENOR 2

BAR.

TPT. 1

TPT. 2

TPT. 3

TPT. 4

TBN. 1

TBN. 2

TBN. 3

TBN. 4

PNO.

BASS

DR.

DRUM FILL

F7(#9)

F 4X'S BACKGROUND 2ND & 4TH'S

100

ALTO 1

ALTO 2

TENOR 1

TENOR 2

BARI.

C SOLO 1ST & 2ND'S

C_MA⁷

A^bM_A⁷

C[#]7

TPT. 1

TPT. 2

TPT. 3

TPT. 4

TBN. 1

TBN. 2

TBN. 3

TBN. 4

C SOLO 3RD & 4TH'S

C_MA⁷

A^bM_A⁷

C[#]7

MF

MF

MF

MF

PNO.

BASS

B^b

B^bM_A⁷

G^bM_A⁷

B⁷

F 4X'S BACKGROUND 2ND & 4TH'S

DR.

104

ALTO 1

ALTO 2

TENOR 1

TENOR 2

BAR.

TPT. 1

TPT. 2

TPT. 3

TPT. 4

TBN. 1

TBN. 2

TBN. 3

TBN. 4

PNO.

BASS

DR.

C CM_A⁷ E_{MIN}⁷ A⁷_{ALT}

b^b b^bM_A⁷ D_{MIN}⁷ G⁷(b⁹)

108

ALTO 1

ALTO 2

TENOR 1

TENOR 2

BARI.

TPT. 1

TPT. 2

TPT. 3

TPT. 4

TBN. 1

TBN. 2

TBN. 3

TBN. 4

PNO.

BASS

DR.

Chord changes: D^{MIN}7, B^{MIN}7, E⁷, A^{MIN}7, B⁷ALT, C^{MIN}7, A^{MIN}7, D⁷, G^{MIN}7, A⁷ALT

112

ALTO 1

ALTO 2

TENOR 1

TENOR 2

BARI.

TPT. 1

TPT. 2

TPT. 3

TPT. 4

TBN. 1

TBN. 2

TBN. 3

TBN. 4

PNO.

BASS

DR.

DMa^7 $F\#MIN^7$ B^7 $EMIN^7$ A^7 $DMIN^7$ G^7
 DMa^7 $F\#MIN^7$ B^7 $EMIN^7$ A^7 $DMIN^7$ G^7
 DMa^7 $EMIN^7$ $A^{13(b9)}$ $DMIN^7$ $G^{13(b9)}$ $CMIN^7$ $F^{13(b9)}$
 DMa^7 $EMIN^7$ A^{13} $DMIN^7$ G^{13} $CMIN^7$ F^{13}

116

ALTO 1

ALTO 2

TENOR 1

TENOR 2

BARI.

TPT. 1

TPT. 2

TPT. 3

TPT. 4

TBN. 1

TBN. 2

TBN. 3

TBN. 4

PNO.

BASS

DR.

C

CMA7

CMIN7

F7

B^b

B^bMA7

B^bMIN7

E^b13(#11)

120

ALTO 1

ALTO 2

TENOR 1

TENOR 2

BARI.

TPT. 1

TPT. 2

TPT. 3

TPT. 4

TBN. 1

TBN. 2

TBN. 3

TBN. 4

PNO.

BASS

DR.

C

C^{MIN}7

G^{MIN}7

C⁷

C

C^{MA}7

G^{MIN}7

C⁷

B^b

B^bMA⁷

F^{MIN}7

B^b7^b9

B^b

B^bMA⁷

F^{MIN}7

B^b7^b9

124

ALTO 1

ALTO 2

TENOR 1

TENOR 2

BARI.

TPT. 1

TPT. 2

TPT. 3

TPT. 4

TBN. 1

TBN. 2

TBN. 3

TBN. 4

PNO.

BASS

DR.

FMA⁷ B^{b7} EMIN⁷ AMIN⁷ D⁷

E^bMA⁷ A^{b7} DMIN¹¹ GMIN⁷ C¹³(#11)

E^bMA⁷ A^{b7} DMIN¹¹ GMIN⁷ C⁷

128

ALTO 1

ALTO 2

TENOR 1

TENOR 2

SARI.

TPT. 1

TPT. 2

TPT. 3

TPT. 4

TBN. 1

TBN. 2

TBN. 3

TBN. 4

PNO.

BASS

DR.

D.S. AL CODA

⊕ CODA

134

140

ALTO 1

ALTO 2

TENOR 1

TENOR 2

BARI.

TPT. 1

TPT. 2

TPT. 3

TPT. 4

TBN. 1

TBN. 2

TBN. 3

TBN. 4

PNO.

BASS

DR.

FF

ALTO 1

TRISTE UND ISOLDE

$\text{♩} = 110$

ARR. BY ROGET PONTSRIAND

LATIN

8

11

16 **A** 12

30

32 **B**

38 To CODA

46

50

54 **C** SOLI

58

62

66 END SOLI

70 **D**

78

84 **E**

92

96

100 **F** 4X'S BCKGRDS 2ND & 4THX'S

119

124 **D.S. AL CODA**

⊕ CODA

134

ALTO 2

TRISTE UND ISOLDE

$\text{♩} = 110$

ARR. BY ROGET PONTBRIAND

LATIN

8

11

16

A

11

MF

30

32

B

MF

2

39

MF

42

To CODA

46

50

54 **C** SOLI

58

62

66 END SOLI

70 **D**

78

84 **E**

92

96

100

F 4X'S BCKGRDS 2ND & 4THX'S

116

120

124

130

D.S. AL CODA

⊕ CODA

134

TENOR 1 (SOLO)

TRISTE UND ISOLDE

$\text{♩} = 110$

ARR. BY ROGET PONTSRIANO

LATIN

8

11

A SOLO W/ TRUMPET 3

16

MF

21

26

29

B

32

2

TENOR 1 (SOLO)

38 *MF*

42 To CODA

46

50

54 **C**

59

63

66

70 **D**

TENOR 1 (SOLO)

78

84 **E**

92

96

100 **F** 4X'S BCKGRDS 2ND & 4THX'S
C SOLO 1ST & 2NDX'S CMA7 A^bMA7 C#7

104 C CMA7 EMIN7 A7ALT

108 DMIN7 BMIN7 E7 AMIN7 B7ALT

112 DMA7 F#MIN7 B7 EMIN7 A7 DMIN7 G7

116 C CMA7 CMIN7 F7

54 **C** SOLI

59

63

66 END SOLI

70 **D**

78

84 **E**

92

96

100 **F** 4x's BCKGRDS 2ND & 4THX'S

8 8

119

124 **D.S. AL CODA**

6

⊕ CODA

134

4 2

F

BARI. SAX.

TRISTE UND ISOLDE

$\text{♩} = 110$

ARR. BY ROGET PONTBRIAND

LATIN

8

11

16

A

B

16

8

4

To CODA

MF

46

50

54

C

SOLI

3

3

BARI. SAX.

58

3 3

62

3

66

70

D 2 2

78

84

E 4

92

97

100 **F** 4X'S BCKGRDS 2ND & 4THX'S

8 8

119

D.S. AL CODA

124

134 \oplus CODA

8

BARI. SAX.

58

3

62

3

66

70

D

2

78

84

E

4

92

97

100 **F** 4X'S BCKGRDS 2ND & 4THX'S

8 8

119

D.S. AL CODA

124

134 \oplus CODA

8

TRUMPET 1

TRISTE UND ISOLDE

$\text{♩} = 110$

ARR. BY ROGET PONTSBRIAND

LATIN

8

11

A

16

10

28

MF

B

32

37

4

To CODA

45

49

TRUMPET 1

54 **C**
F

61

65

70 **D** UNIS.

74

78

81

84 **E**

97

TRUMPET 1

100 **F** 4X'S BCKGRDS 2ND & 4THX'S

8 5

MP F MP F MP F

116

7

124

2

130

D.S. AL CODA

♠ CODA

134

F

137

2

TRUMPET 2

TRISTE UND ISOLDE

$\text{♩} = 110$

ARR. BY ROGET PONTSRIAND

LATIN

8

11

A

16

10

28

MF

B

32

37

42

To CODA

46

TRUMPET 2

97

100 **F** 4X'S BCKGRDS 2ND & 4THX'S

108

116

124

130

⊕ CODA

134

137

TRUMPET 3 (SOLO)

TRISTE UND ISOLDE

$\text{♩} = 110$

ARR. BY ROGET PONTBRIAND

LATIN

16

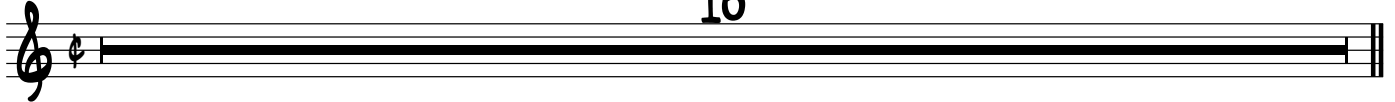

A

SOLO W/ TENOR

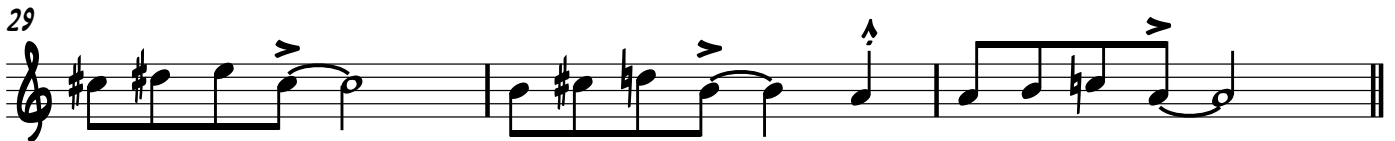

B

9

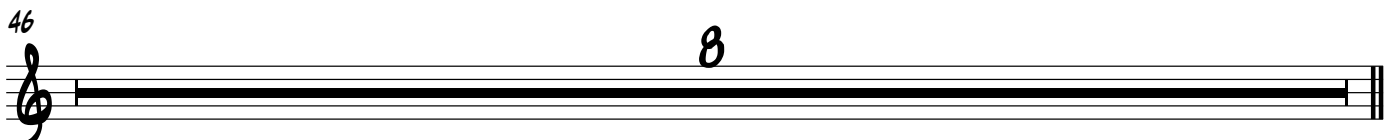

TRUMPET 3 (SOLO)

2

54 **C**

61

65

70 **D** UNIS. OPTIONAL

74

78

81

84 **E**

96

TRUMPET 3 (SOLO)

100 **F** 4x's BCKGRDS 2ND & 4THX'S
C SOLO 3RD & 4THX'S

100 C CMA7 A♭MA7 C#7

104 C CMA7 EMIN7 A7ALT

108 DMIN7 BMIN7 E7 AMIN7 B7ALT

112 DMA7 F#MIN7 B7 EMIN7 A7 DMIN7 G7

116 C CMA7 CMIN7 F7

120 C CMA7 GMIN7 C7

124 FMA7 B♭7 EMIN7 AMIN7 D7 DMIN7 G7

D.S. AL CODA

130

⊕ CODA

134

54 **C**

61

65

70 **D**

74

78

81

84 **E**

96

TROMBONE 1

50

50

54

54

61

4x's BCKGRDS 2ND & 4TH'S

100

F

104

108

111

116

D.S. AL CODA

128

⊕ CODA

134

138
